UNITED STATES OF AMERICA
CLEVELAND, OHIO
STATION A.
OCT 3 1 30 PM '06
1
POSTAGE ONE CENT.
1843 - McKINLEY - 1901.
THE SPACE ABOVE IS RESERVED FOR POSTMARK.
POSTAL CARD.
THE SPACE BELOW IS FOR THE ADDRESS ONLY.
Mrs Geo. W. Grandy
Colegrove
Calif.
COLEGE
OCT
9AM
1906
CAL
Sub - Los Angeles.

Crew no) 4801 Denison ave Cleveland O. Oct 3. 06

Dear Edith & Mabel.

We just rec'd word from P.M. that your Dear Sister Jennie passed away at 2 a.m. & is being taken to Archies. Presume you will receive a telegram - am so sorry one of us could not have stayed last night. we have not had full particulars - as to what time he was called over, will write you later. I read to her yesterday - and am glad I stayed as long as I could. Let us all be prepared to meet her.
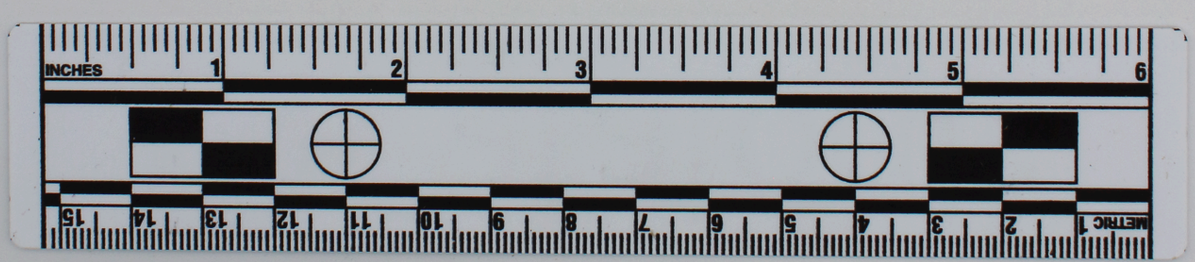
Your Loving Aunt, Lue -